

# Learning Projects- Week 14



Year 1 / 2

## Ready, steady, SHOP!

The shops are back open and there are some bargains to be had! Explore this week's project and refine your skills on a variety of math problems. *The access some of the answers below click on the links and find the solution.*



### Closing time!

The shops close at three o'clock and some staff have got the times mixed up on the clock above. Can you help them identify which says three o'clock and why the other one doesn't?

How have they got mixed up?

Spot the difference



Which shows 3 o'clock?



## Weekly Reading Tasks (Aim to do 1 per day)

Can you click on the picture below and have a go the LIRA questions?

**Literal:** Why is Shell all alone?

**Literal:** Why does Shell not follow all the other eggs at the weekend?

**Literal:** Can you name 4 other eggs that live with Shell?

**Inference:** How do you think Shell feels when the other eggs don't return home? Why?

**Literal:** What trick are all the other eggs playing on Shell?

**Literal:** Can you name 3 places the eggs were hiding?

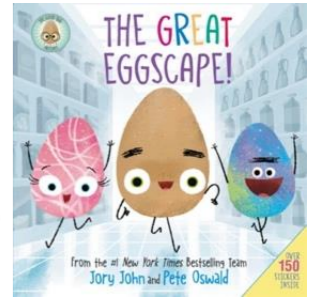
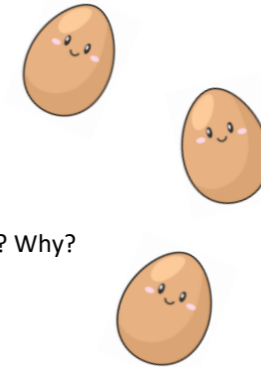

LIRA

There's a great sale on at Smiggle! Amy went to her Local shop at Meadowhall.



Her mum had given her £2.50 to spend.

Amy liked the look of some luminous pens, which cost 15p each, and some fancy pencils, which cost 10p each.

She bought **four times** as many pens as pencils and was given 40p change.

How many of each did she buy?

[Solution can be found here!](#)

### Fill the gaps!

Take a look at the items that are for sale below and fill the gaps in with the correct money amounts.

	price	pay with...	change
	35p		
	38p		

### LIRA

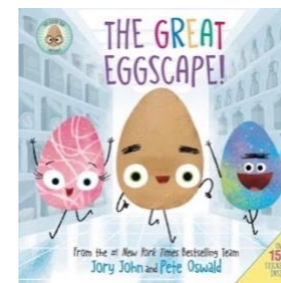

**Literal:** What's the name of the egg that is missing?

**Literal:** The author uses the word 'dozen' what does this word mean?

**Literal:** What does one of the eggs find that could help them find Meg?

**Literal:** How did the eggs work together to get to the top of the carton?

**Inference:** How do you think Meg felt after hiding for so long? Why?

**Literal:** How was what Shell did today different to what he normally does?

Can you share story with a family member at home or on Facetime?



## Chocoholics!

Challenge++

There's a sale on at Thornton's! George and Jim are wanting to buy a specific chocolate bar but they have a problem.



George needs 2p more and Jim needs 50p more to buy it.

When they put their money together, it is still not enough to pay for the chocolate bar.

Can you work out how much it is?

[Solution can be found here](#)

## Fancy some sweets?

Rosie went into the sweet shop with 10p to spend. There were chews for 2p, mini eggs for 3p, chocko bars for 5p and lollypops for 7p.

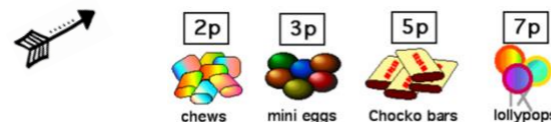

What could she buy if she wanted to spend all of her money in the sale?

Alice, James, Katie and Henry went into the shop too. They each have 20p and they all spend all of their money.

Henry chose 8 sweets. What could he have bought?  
Alice bought at least one of each kind of sweet. Which one did she have two of?

[Solution can be found here!](#)

Can you retell the story using pictures? You could do this with an adult and tell them what to draw. Once you've finished could another member of you family try and retell the story you have drawn?

### STORY MAP



### EGGVENTURE

Can you create your own egg, what do they get up to once we close the fridge at night? Are they all kind to each other? Do they talk to any other food in your fridge? If they leave the fridge where do they go?

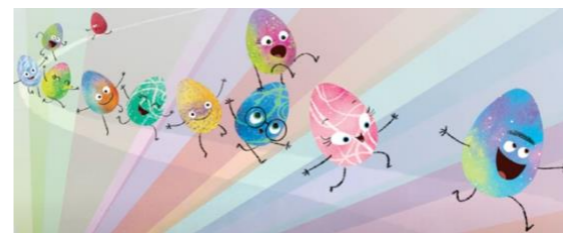

## Egg Hunt

Meg left a clue as to where she was hiding, with an adult could you hide an egg in your house and create a clue similar to this one to give to another member of you family to help them find it? Remember not to give away too much information. You could even create more than one clue to follow around the house.

"If you want to find an egg,  
Just like a pot of gold,  
Go where things are sold in bulk,  
And look for something bold."



## Weekly Writing Tasks (Aim to do 1 per day)

